Ca (C'est Vraiment Toi)

Words & Music by Telephone

Standard tuning

♩ = 120

3x

E-Gt

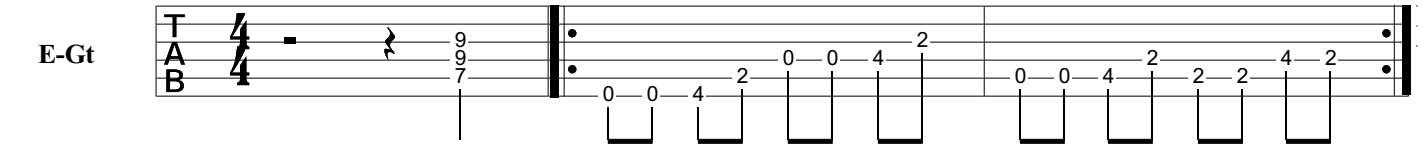

4x

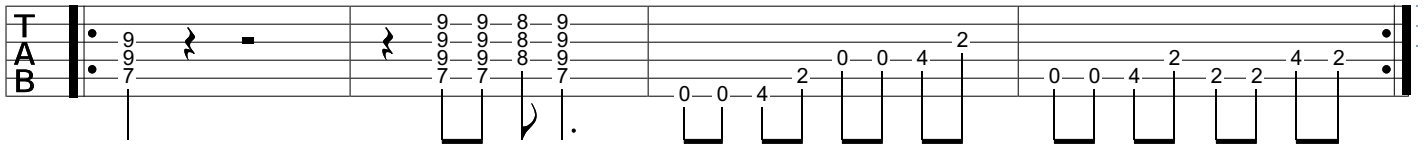

3x

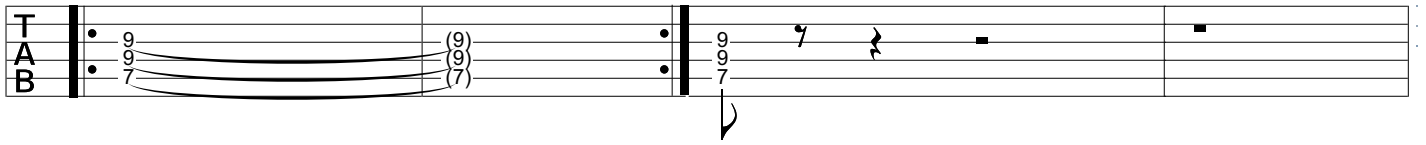
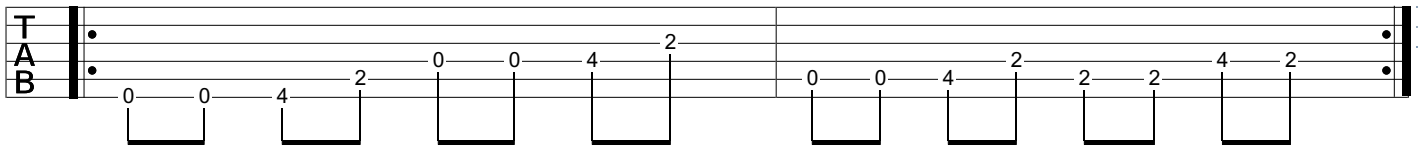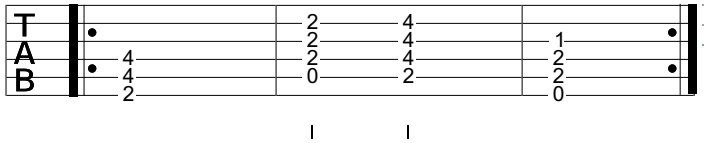
4x