Gangnam style

Psy

Standard tuning

♩ = **120**
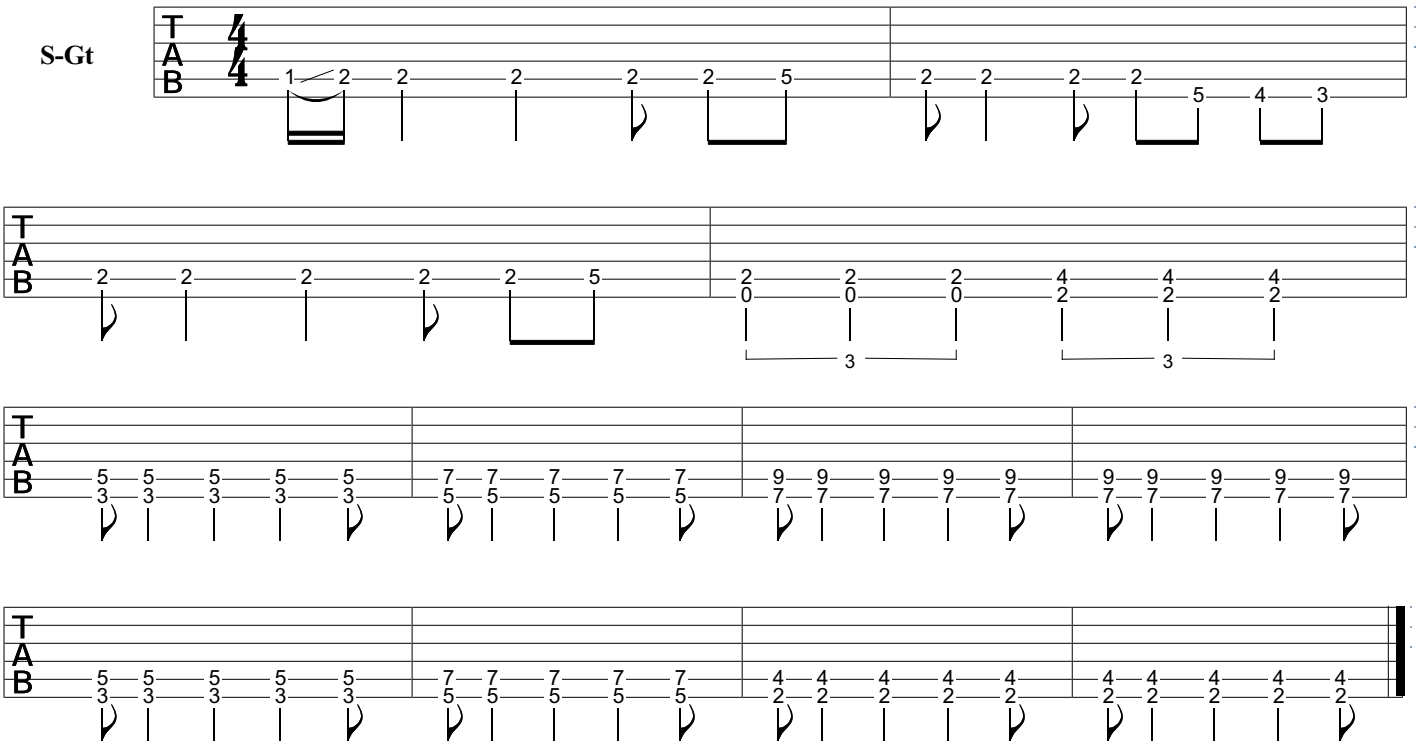
S-Gt